Materials Key

1 Pre-cast concrete banding panels
2 Clear glazed double window / inward opening panel / coloured metal frame to match other metalwork / frame set into reveal
3 Inward opening clear glazed balcony window with sliding door / coloured metal frame to match other metalwork / frame set into reveal
4 Pre-cast concrete cill detail to banding / cill to project from brick facade
5 Light-toned brick with colour-matched mortar
6 Metal balustrade in metallic RAL colour to match window frames
7 Soffit to inset balconies in fibre cement board / to be flush with brick lintel / open corner
8 Coping component to facade system / metal frame in metallic RAL colour to match window frame
9 Spandrel panel component to facade system / metal frame in metallic RAL colour to match window frame
10 Mullion component to facade system / metal frame in metallic RAL colour to match window frame
11 Curtain walling system / metal frame in metallic RAL colour
12 Sill / spandrel / soffit components to facade system / metal frame in metallic RAL colour
13 Stall riser / spandrel panel component to facade system
14 Clear glazed inward opening entrance door and glazed fixed side panel / metal frame in metallic RAL colour
15 Perforated bin store door / metal frame in metallic RAL colour to match window frame
16 Pre-cast concrete parapet panels
17 Clear glazed inward opening component in curtain walling system, allow for half fixed, half openable
18 Clear glazed picture window in curtain walling system
19 Solid splayed corner component to facade system
20 Lift overrun in precast concrete panels
21 Patterned metal louvres / metal frame in metallic RAL colour to match window frame

0 5 10 M

Revisions

13.05.2019 P01 Planning Issue

Copyright Hawkins Brown Architects LLP

No implied license exists. This drawing should not be used to calculate areas for the purposes of valuation. Do not scale this drawing. All dimensions to be checked on site by the contractor and such dimensions to be their responsibility. All work must comply with relevant British Standards and Building Regulations requirements. Drawing errors and omissions to be reported to the architect.

Job Number	Date	Scale
HB16040	May 2019	1:50 @ A1
Drawn by	Checked by	Status
ABa	NG	Planning
Drawing No. & Revision		Revision
9028-A-A-M-500-05-0250		P01

Project
Alton Estate West
Roehampton

Drawing
Block A North Bay Study

159 St John Street
London EC1V 4QJ
mail@hawkinsbrown.com
hawkinsbrown.com

Hawkins\
Brown

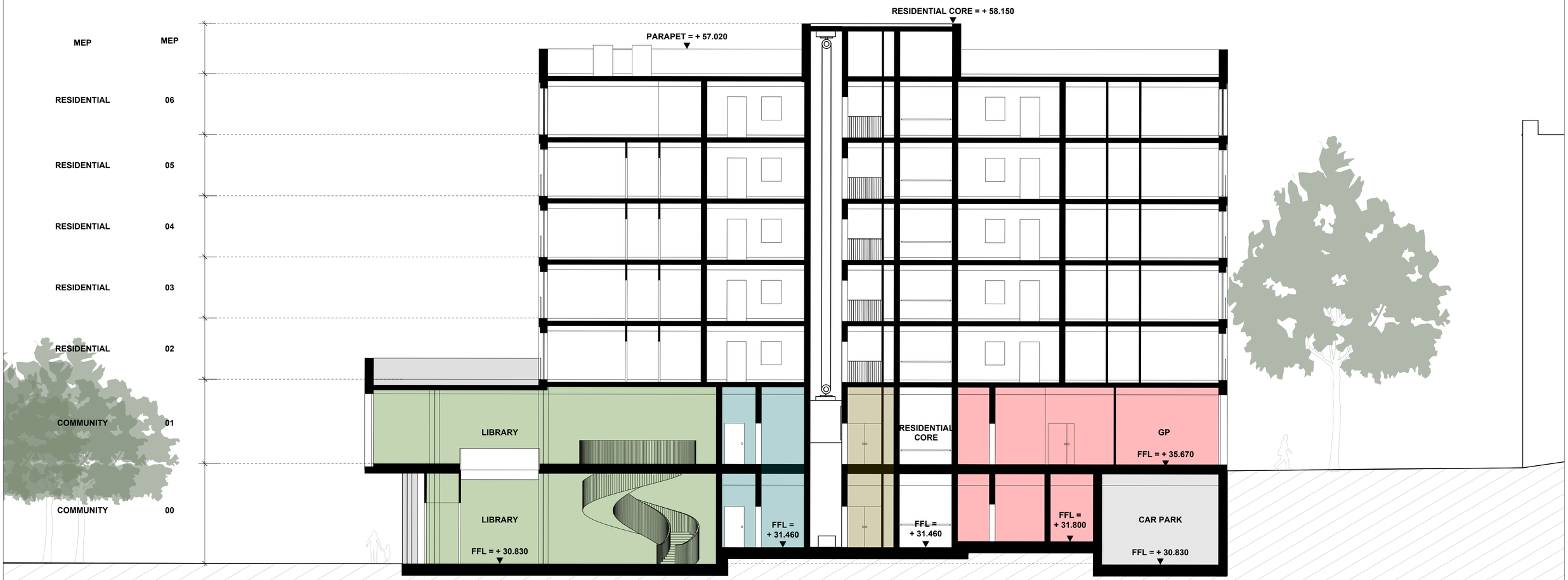

North - South Section

Revisions

13.05.2019	P01	Planning Issue

0 5 10 M

Key

- Library
- Youth Centre
- GP Surgery
- Residential
- Community Hall
- Car Park

Copyright Hawkins Brown Architects LLP

No implied license exists. This drawing should not be used to calculate areas for the purposes of valuation. Do not scale this drawing. All dimensions to be checked on site by the contractor and such dimensions to be their responsibility. All work must comply with relevant British Standards and Building Regulations requirements. Drawing errors and omissions to be reported to the architect.

Job Number	Date	Scale
HB16040	May 2019	1:100 @ A1
Drawn by	Checked by	Status
PM	ABa	Planning
Drawing No. & Revision		Revision
9028-A-A-M-300-06-0300		P01

Project
Alton Estate
Roehampton

Drawing
Block A Proposed Section
South - North

159 St John Street
London EC1V 4QJ
mail@hawkinsbrown.com
hawkinsbrown.com

Hawkins\
Brown

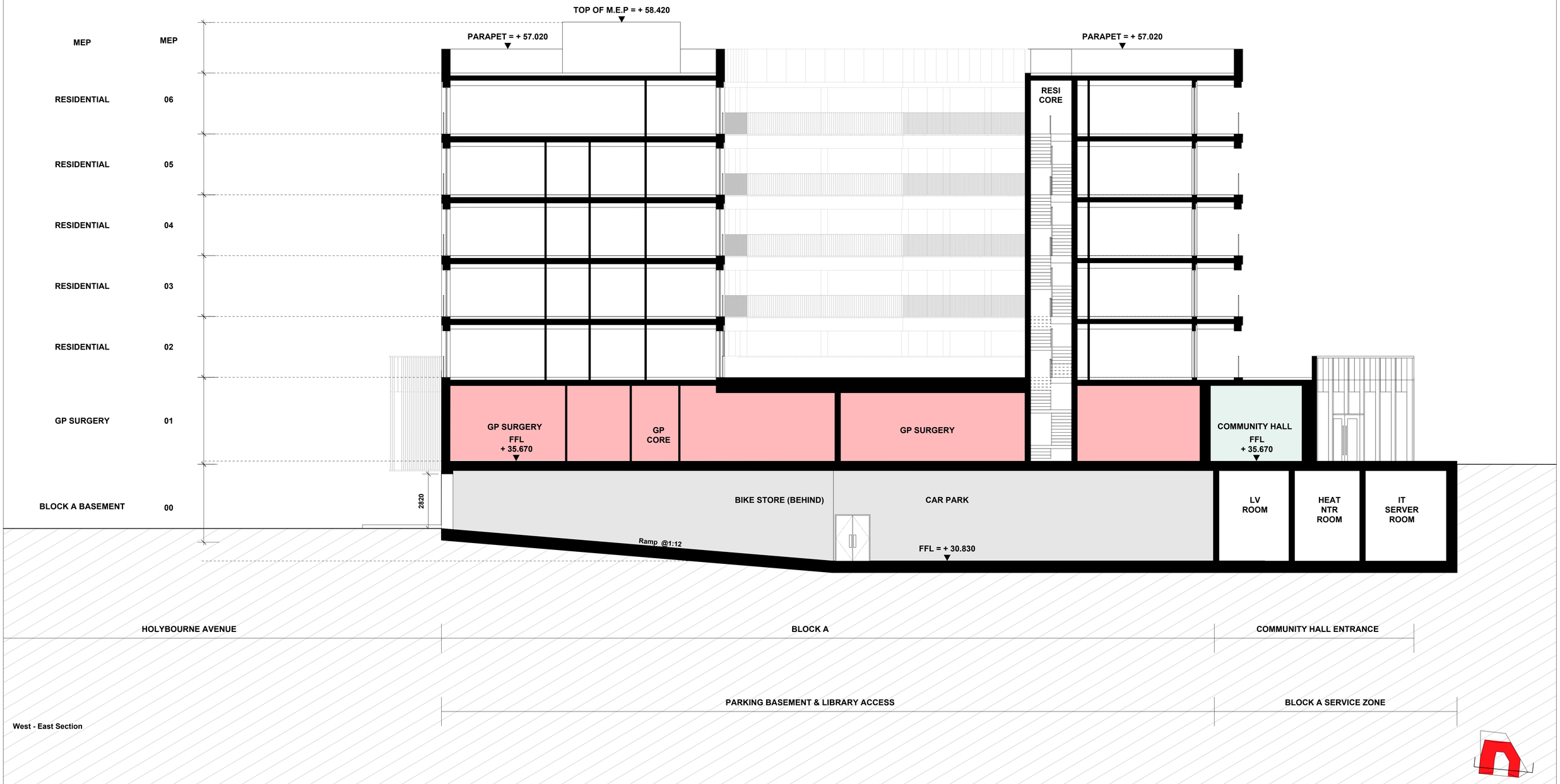

West - East Section

Revisions

13.05.2019 P01 Planning Issue

0 5 10 M

Key

- Library
- Youth Centre
- GP Surgery
- Residential
- Community Hall
- Car Park

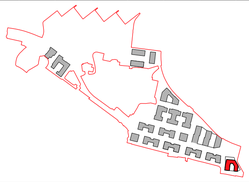

Copyright Hawkins Brown Architects LLP

No implied license exists. This drawing should not be used to calculate areas for the purposes of valuation. Do not scale this drawing. All dimensions to be checked on site by the contractor and such dimensions to be their responsibility. All work must comply with relevant British Standards and Building Regulations requirements. Drawing errors and omissions to be reported to the architect.

Job Number	Date	Scale
HB16040	May 2019	1:100 @ A1
Drawn by	Checked by	Status
PM	ABa	Planning
Drawing No. & Revision		Revision
9028-A-A-M-300-06-0302		P01

Project
Alton Estate
Roehampton

Drawing
Block A Proposed Section
West - East

159 St John Street
London EC1V 4QJ
mail@hawkinsbrown.com
hawkinsbrown.com

Hawkins\
Brown

West - East Section

Revisions

13.05.2019 P01 Planning Issue

0 5 10 M

Key

- Library
- Youth Centre
- GP Surgery
- Residential
- Community Hall
- Car Park

Copyright Hawkins Brown Architects LLP

No implied license exists. This drawing should not be used to calculate areas for the purposes of valuation. Do not scale this drawing. All dimensions to be checked on site by the contractor and such dimensions to be their responsibility. All work must comply with relevant British Standards and Building Regulations requirements. Drawing errors and omissions to be reported to the architect.

Job Number	Date	Scale
HB16040	May 2019	1:100 @ A1
Drawn by	Checked by	Status
PM	ABa	Planning
Drawing No. & Revision		Revision
9028-A-A-M-300-06-0301		P01

Project
Alton Estate
Roehampton

Drawing
Block A Proposed Section
West - East

159 St John Street
London EC1V 4QJ
mail@hawkinsbrown.com
hawkinsbrown.com

Hawkins\
Brown